

Pandereta

ALACENA DE LAS MONJAS

Introducción. Maestoso $\text{♩} = 85$

Allegro $\text{♩} = 120$

8 29

38 A tempo (pasodoble) 19 A tempo 3 p

62 f

66 p

72 mf

79 p

86 f

91 3

97 A tempo p

Pandereta

104

f

108

8 3 *p*

121

123

f

platos ()

Sociedade Filarmônica
Progresso e Labor Samouquense

ALACENA DE LAS MONJAS

FUNDADA EN
11 DE DEZEMBRO DE 1915

SAMOUCO

Introducción. Maestoso $\text{♩} = 85$

4
6
 $p < f$

9 Allegro $\text{♩} = 120$

23
f mf ff

36 A tempo (pasodoble)

2
p

43

49 A tempo

8 3
f f

63
p f

66
10

platos ()

78 *f* *p*

84

89 *f* 3

97 A tempo *p*

103 *f*

108 A tempo 8 3 *f*

121 *p* *f*

Bombo

ALACENA DE LAS MONJAS

REPUBLICA DE CHILE
DECEMBER 01 1939

SAMOUCO

Introducción. Maestoso $\text{♩}=85$ Allegro $\text{♩}=120$

8 24 *mf* *f*

36 2 A tempo (pasodoble) *p*

44 *f*

50 8 A tempo 5 *p* *f*

66 10 *mf* *p*

81

88 *f*

94 3 A tempo *p*

103 *f* 8

116 5 *p* *f*

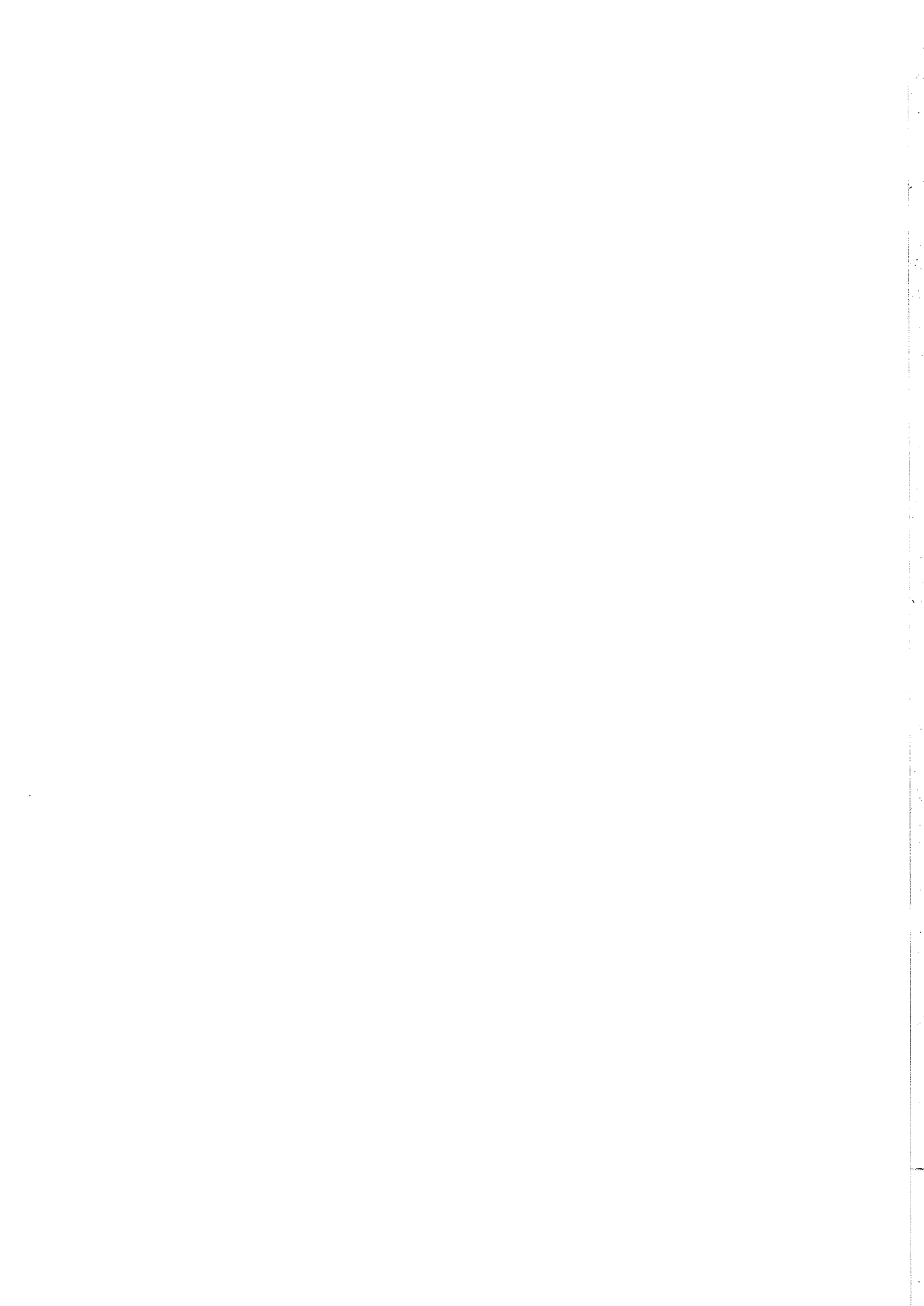

Timbales

ALACENA DE LAS MONJAS

SAMOUCCO

Introducción. Maestoso $\text{♩} = 85$

6

9 Allegro $\text{♩} = 120$

23

37 A tempo (pasodoble)

9 8

58 A tempo

2

65

10

80

87

94

A tempo 9

108

8 A tempo 2

121

Bombo

ALACENA DE LAS MONJAS

ANEXO N.º 14
DE DICIEMBRE DE 1919

SAMOUCO

Introducción. Maestoso ♩=85 Allegro ♩=120

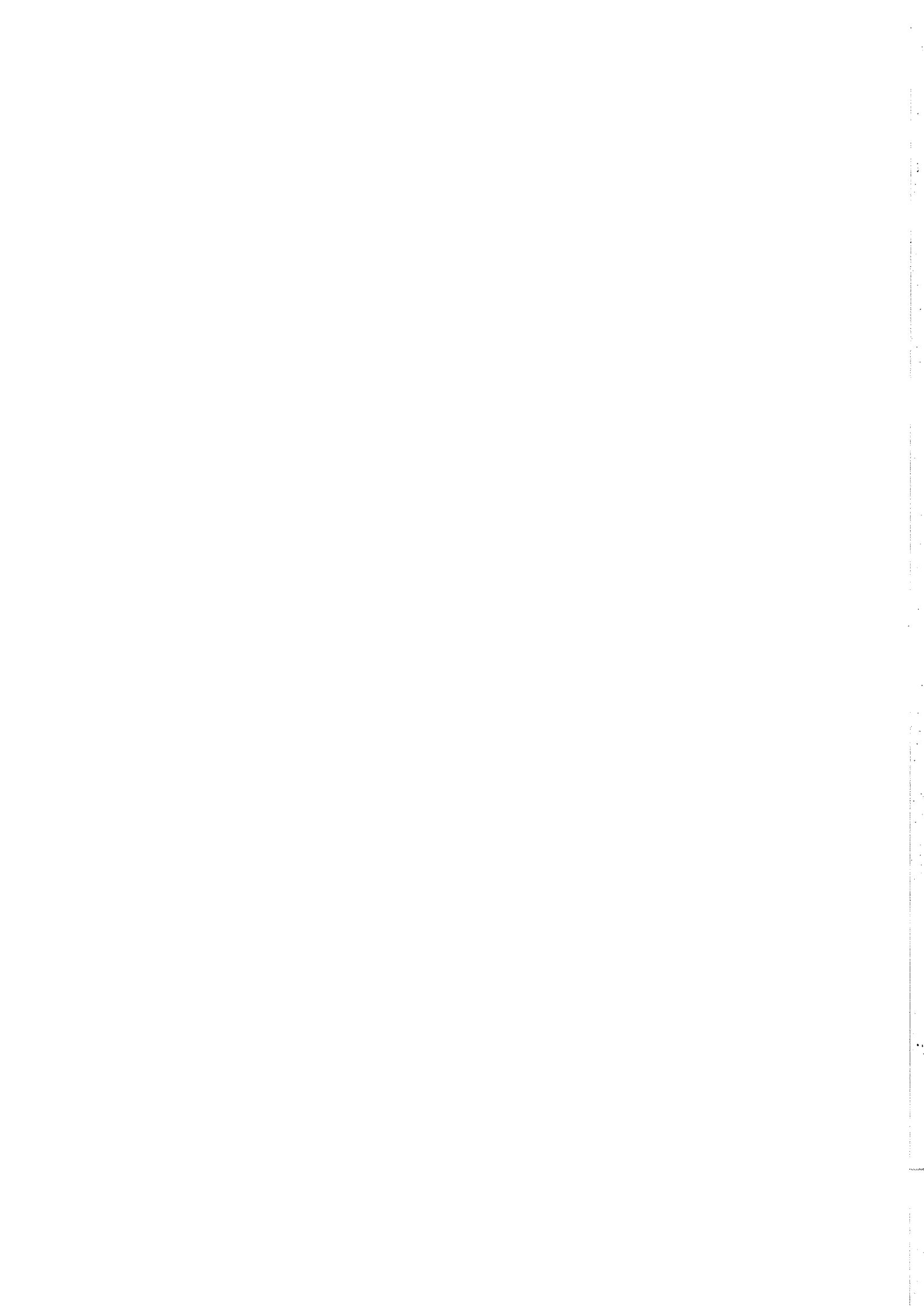

Triangulo

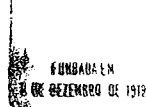

ALACENA DE LAS MONJAS

Introducción. Maestoso $\text{♩} = 85$

4/4 **4** **3**
p

9 Allegro $\text{♩} = 120$ **29** **7** **2**
A tempo (pasodoble)
p

49 **8** **2**
A tempo
f *p*

62 *pp* *mf*

68 **12** **5** **2**
f *p*

89 **3**
f

97 A tempo **7** **2** **8**
p *f*

116 A tempo *p*

121 *pp* *mf*

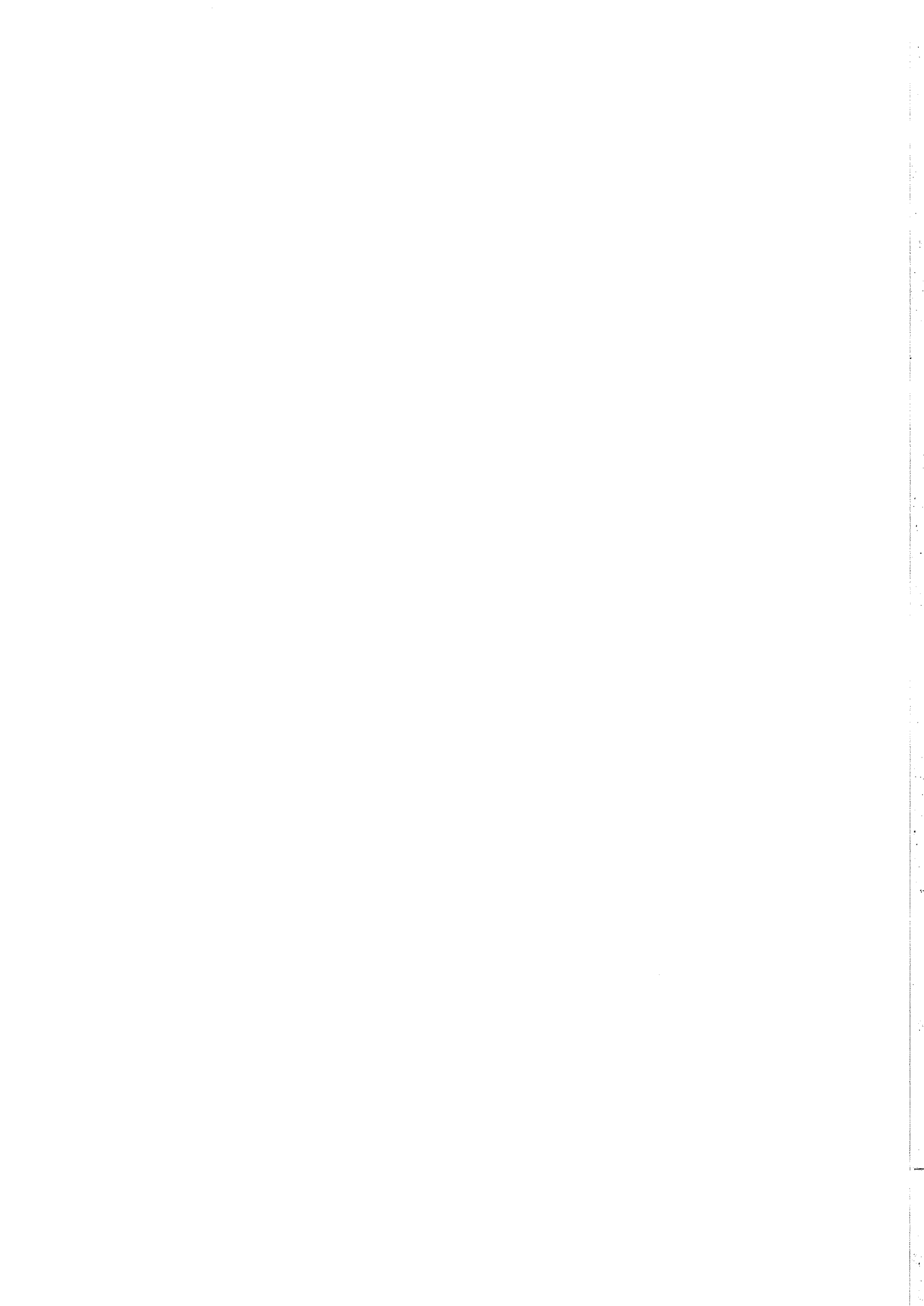

ALACENA DE LAS MONJAS

FUNDA EN
1 DE ENERO DE 1918

SAMUCCO

Progreso e Labor Samouccense

Introducción. Maestoso $\text{♩} = 85$

6 $\text{♩} = 85$

23 $\text{♩} = 120$ Allegro

9 A tempo (pasodoble)

8

10

80

87

9 A tempo

8

121

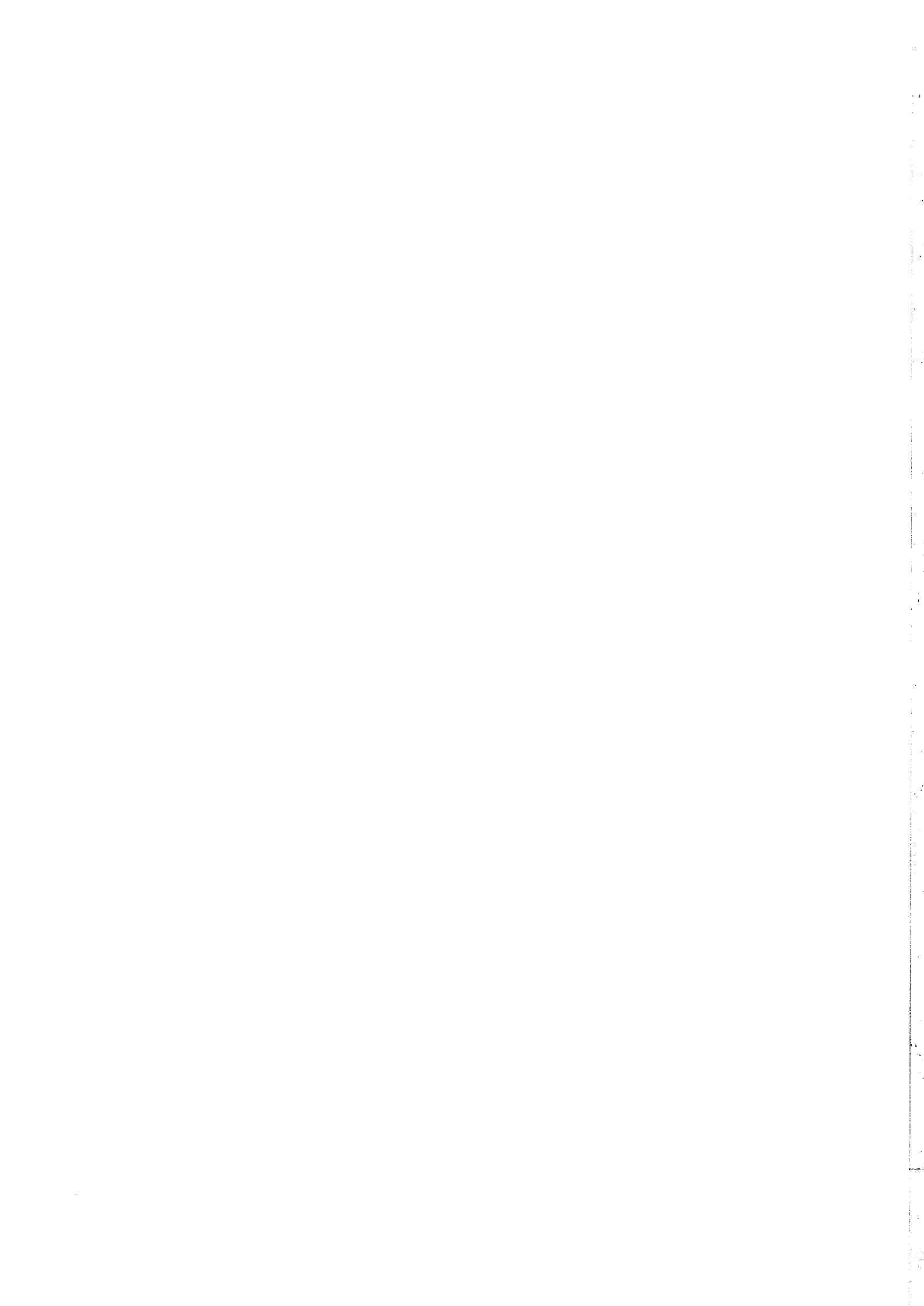

58

59

60

61

62

63

64

65

66

67

68

69

70

71

72

73

74

75

76

77

78

79

80

81

82

83

84

85

86

87

88

89

90

91

92

93

94

95

96

97

98

99

100

101

102

103

104

105

106

107

108

109

110

111

112

113

114

115

116

117

118

119

120

121

122

123

124

125

126

127

128

129

130

131

132

133

134

135

136

137

138

139

140

141

142

143

144

145

146

147

148

149

150

151

152

153

154

155

156

157

158

159

160

161

162

163

164

165

166

167

168

169

170

171

172

173

174

175

176

177

178

179

180

181

182

183

184

185

186

187

188

189

190

191

192

193

194

195

196

197

198

199

200

201

202

203

204

205

206

207

208

209

210

211

212

213

214

215

216

217

218

219

220

221

222

223

224

225

226

227

228

229

230

231

232

233

234

235

236

237

238

239

240

241

242

243

244

245

246

247

248

249

250

251

252

253

254

255

256

257

258

259

260

261

262

263

264

265

266

267

268

269

270

271

272

273

274

275

276

277

278

279

280

281

282

283

284

285

286

287

288

289

290

291

292

293

294

295

296

297

298

299

300

301

302

303

304

305

306

307

308

309

310

311

312

313

314

315

316

317

318

319

320

321

322

323

324

325

326

327

328

329

330

331

332

333

334

335

336

337

338

339

340

341

342

343

344

345

346

347

348

349

350

tuba SID (base id) A.A. in A minor

9/16 time

Societate Filarmónica
 Progreso e Labor Samrinoquense
 S.F.P.L.S.
 SAMOUGO

58

Four empty musical staves for notation.

Luba S/D

ALCANTARA E LUBA MONTA

Sociedade Filarmônica
Progresso e Labor, São Paulo, 1919

♩ = 95
9 Allegro d = 120

Five empty musical staves, each consisting of five horizontal lines, intended for further notation.

Tuba

97 *A tempo*

97 *p*

103 *f*

108 8 *f* *p*

120 *f*

Tuba (D^o)

ALACENA DE LAS MONJAS

FUNDADA EM
1.º DE FEVEREIRO DE 1919

SAMOUCO

Introducción. Maestoso $\text{♩} = 85$

Allegro $\text{♩} = 120$

8 23

33 2

38 A tempo (pasodoble)

44 mf

50 8 A tempo

62 f

68 10 3 p

82

88 mf

92 3 f

Fagot II

80

86

91

97 A tempo

116

121

Fagot II (Bbuo 2º)

Sociedade Filarmónica
Progresso e Labor Samouquense

S.F.P.L.S.

ALACENA DE LAS MONJAS

FUNDACIÃO
DE 15 DE DEZEMBRO DE 1919

SAMOUÇO

Introducción. Maestoso $\text{♩} = 85$

Allegro $\text{♩} = 120$

É | 2 | 8

23

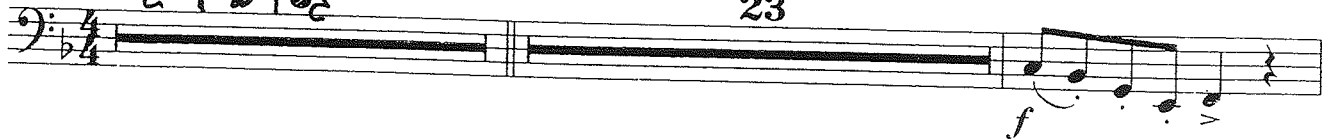

33

38

A tempo (pasodoble)

45

58

A tempo

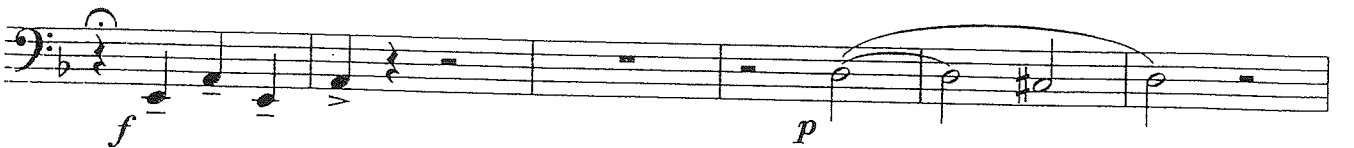

64

Fagot I

For U

97 A tempo.

104

116

121

Fagot I (Basso 1º)

ALACENA DE LAS MONJAS

Sociedade Filarmônica
Progresso e Labor Samouquense

S.F.P.L.S.

SAMOUCO

Finis
Introducción. Maestoso $\text{♩} = 85$

9

mf *p*

9 Allegro $\text{♩} = 120$

13

pp

29

f

36

2

A tempo (pasodoble)

4

p

46

f

58 A tempo

f *p*

65

f *p*

78

p

84

mf

90

mf

2

Trombon I

78

82

86

90

97 *A tempo*

101

105

116

121

123

Trombon I

ALACENA DE LAS MONJAS

1 DE DICIEMBRE DE 1918

SAMOUCO

Introducción. Maestoso $\text{♩} = 85$ Allegro $\text{♩} = 120$

8 23

f

35

A tempo (pasodoble)

2

p

41

45

mf

49

8

A tempo

f

61

p

65

10

f

Trompeta II

ALACENA DE LAS MONJAS

FUNDADA EM
17 DE DEZEMBRO DE 1919

Introducción. Maestoso $\text{♩}=85$ Allegro $\text{♩}=120$

8 23 *ff*

34 4 A tempo (pasodoble) con sord. 4 *mf*

45 13 senza sord. A tempo 5 *f*

65 *f* 3 3 3 3 3 3 11

79 con sord. 9 senza sord. *ff*

92 5 A tempo 4 con sord. 97 *p*

103 3 senza sord. 3 3 8 *ff*

116 A tempo 5 *f*

123 *f* 3 3 3 3 3 3 4

Alto

"ALACENA DE LAS MONJAS"

Cooperativa Farmaceutica
 Progreso e Labor Samouquense
 S.F.P.L.S.
 FUNDADA EM 1919
 3 DE OUTUBRO DE 1919

(116)

Seven empty musical staves, each consisting of five horizontal lines, arranged vertically on the page.

UNIVERSITY OF TORONTO LIBRARY

Allegro de 120

Sociedade Filarmônica
 Progresso e Labor Samouquense

SFPLS

58 A. Horn 1/5

Empty musical staff.

Empty musical staff.

Trompa I

em ja

Sociedade Filarmonica
Progresso e Labor Samouquense

S.F.P.L.S.

SAMOUCO

ALACENA DE LAS MONJAS

FUNDAÇÃO EM
1919

Introducción. Maestoso $\text{♩} = 85$

9 Allegro $\text{♩} = 120$

32

38

A tempo (pasodoble)

46

58 A tempo

65

83

89

Trompa I

97 **A tempo**

p

104

mf *f* 8

116

p

121

f

Trompa III

ALACENA DE LAS MONJAS

MUS. 1.º M.
1.º DE DEZEMBRO DE 1919

SAMOUCO

Introducción. Maestoso $\text{♩} = 85$

9 Allegro $\text{♩} = 120$

35

A tempo (pasodoble)

43

50

A tempo 3

65

88

92

3

Trompa III

97 A tempo

104

116 A tempo

122

58

59

60

61

62

63

64

SAX TENOR 9 ALACENA DE LAS MONJAS

Relegra
120

Five empty musical staves for accompaniment or other instruments.

SAX ALTO

ALACENA DE LAS MONJAS

3AX ACTO

ARACENA DE LAS YOLMAS

2

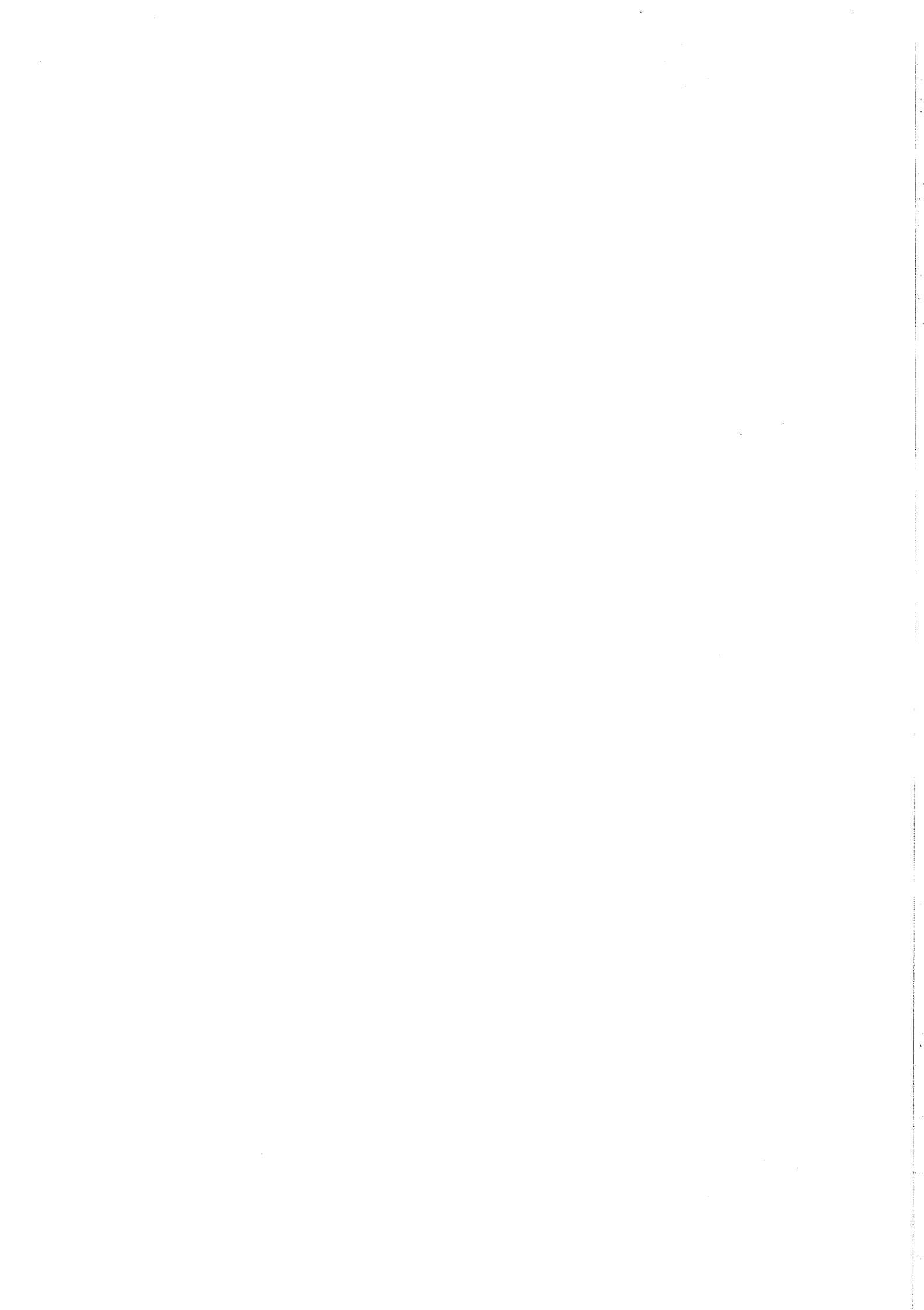

Clarinet II

121
80

66

62

49

36

9

Allegro $\text{♩} = 120$

23

Introducción. Maestoso $\text{♩} = 85$

85

Clarinete II

ALACENA DE LAS MONJAS

FUNDADA EM
DIAS 10 DE MARÇO DE 1916

Sociedade Filarmónica
Progresso e Labor Samouk

SAMOUK

Caja

ALACENA DE LAS MONJAS

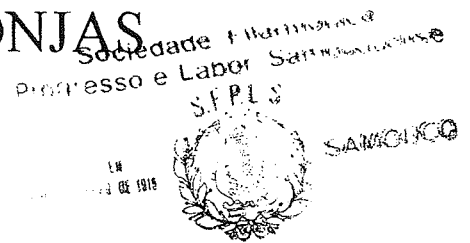

Introducción. Maestoso $\text{♩} = 85$

Allegro $\text{♩} = 120$

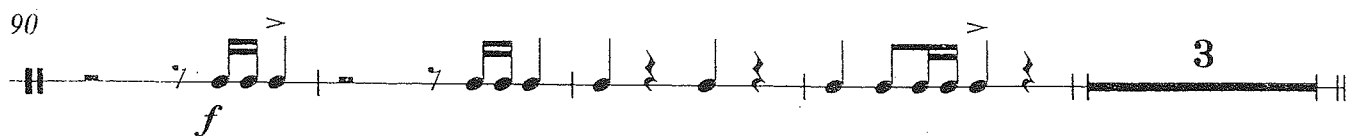
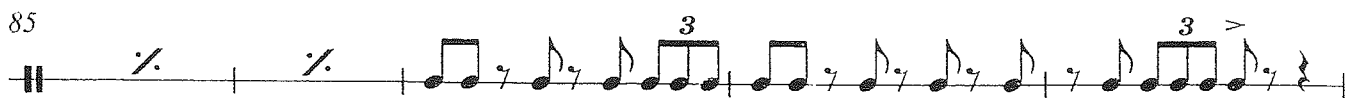
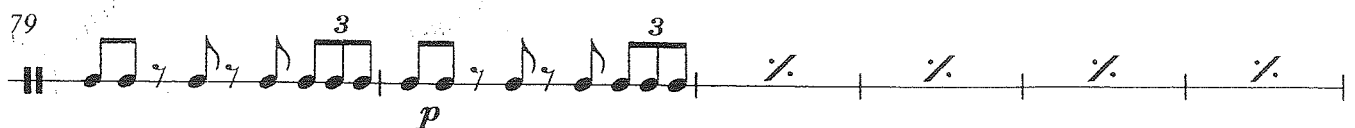
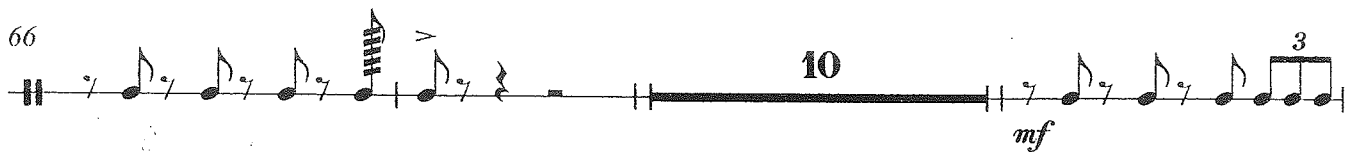
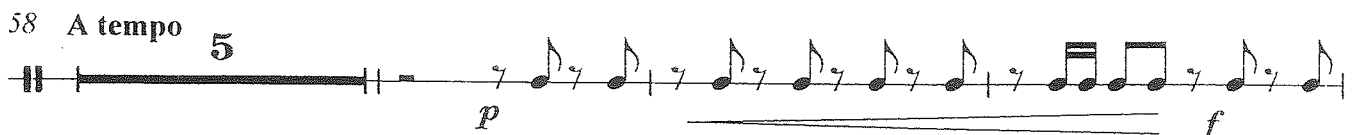
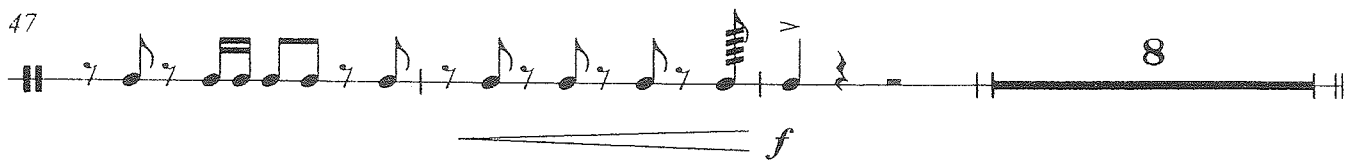
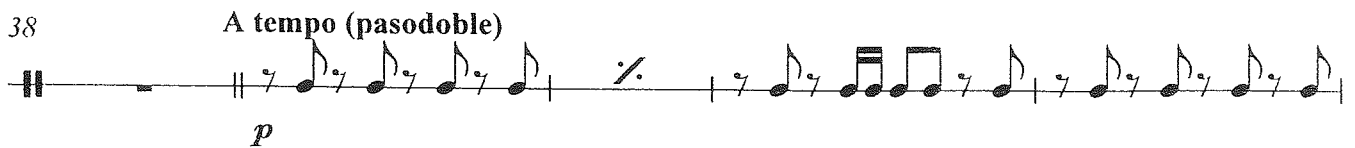
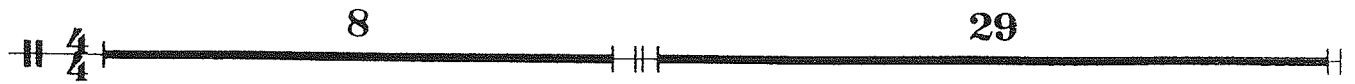

Caixa Alacena de Las Monjas

