

Fagot I

AY, CANDELA

$\text{♩} = 90$

1
p *f* *p* 8

16 8

31

39 2 2 *mf* *f* *mf* *f* *p*

49 *mf* *f* 24 *p*

79

84 2 2 *mf* *f*

Fagot II

AY, CANDELA

$\text{♩} = 90$

2 mf f 10 p

18 10

35 2 mf f

43 2 2 mf f mf f

53 26

84 2 2 mf f f

93 mf f mf

98 f mf

103 f mf

108 (TO FADE) f

Fagot I

91

97

102

108

(TO FADE)

Oboe I

AY, CANDELA

$\text{♩} = 90$

p *f* **10**

p **8**

mf **2**

f *mf* *f* *p* *mf* **2**

f *p* *solo*

16 *p*

mf *f* *mf* *f* **2**

mf *f* *mf*

f *mf*

103 *f* *mf*

108 *f* **(TO FADE)**

Oboe II

AY, CANDELA

♩ = 90

2

mf *f*

12

20

8

36

2

mf *f* *mf*

2

46

f *p* *mf* *f*

53

24

p *p*

84

2

mf *f* *mf* *f*

2

93

mf *f* *mf*

98

f *mf*

103

f *mf*

108

(TO FADE)

f

2

Soprano

Bass in Eb

69

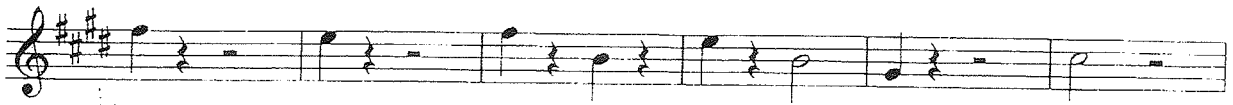

75

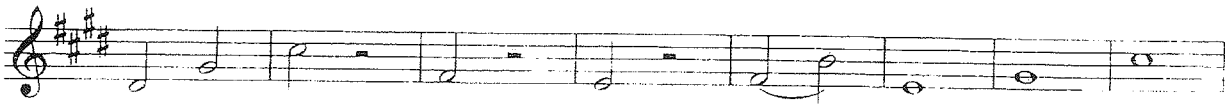

83

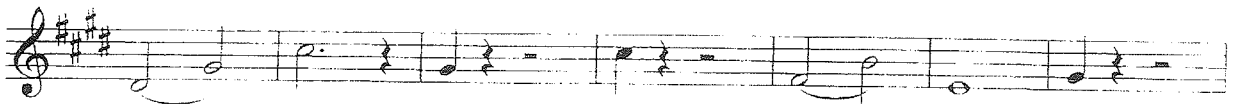

90

97

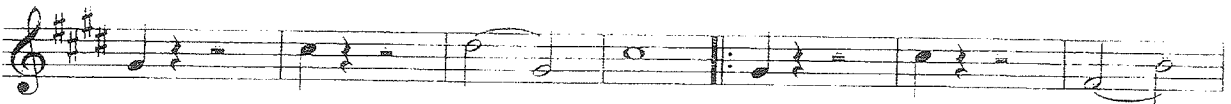

104

42

151

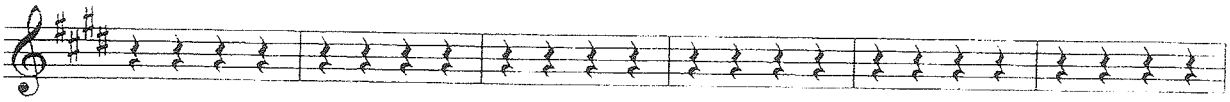

157

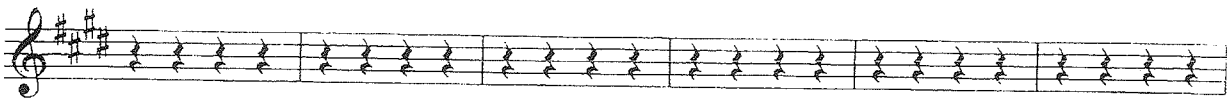

163

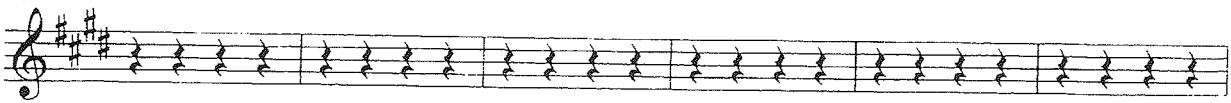

169

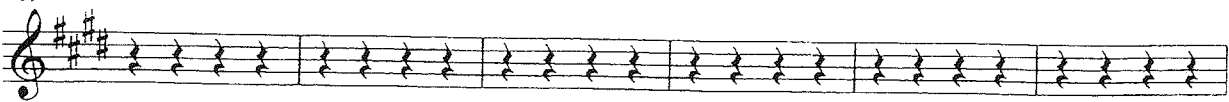

Bass in Eb

Handwritten notes

AY CANDELA

