

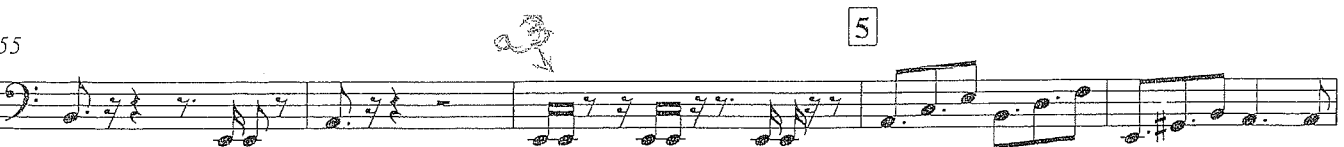

# " Habanera de Cádiz "

Carlos Cano  
Arr. José Raúl Llanes M.

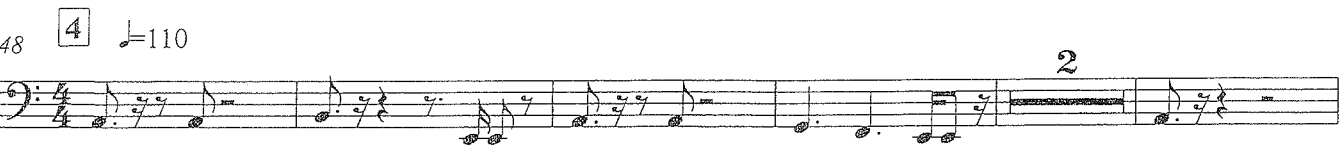
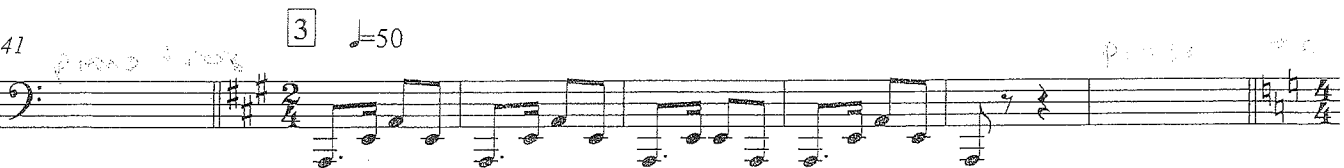
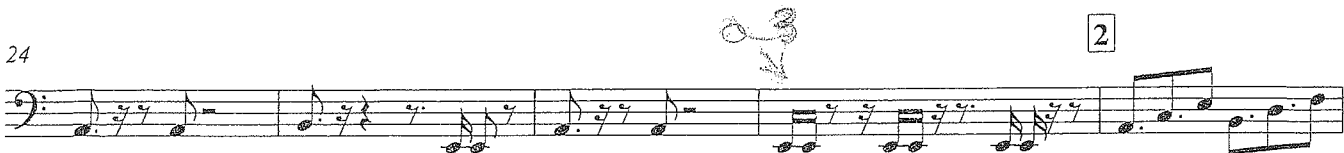
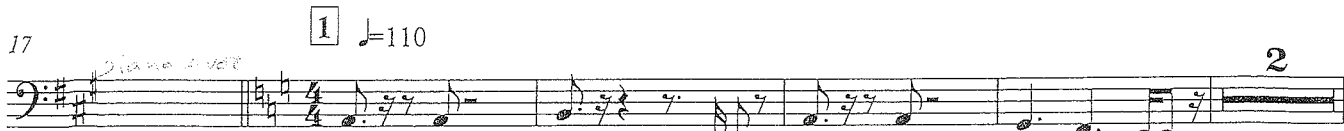
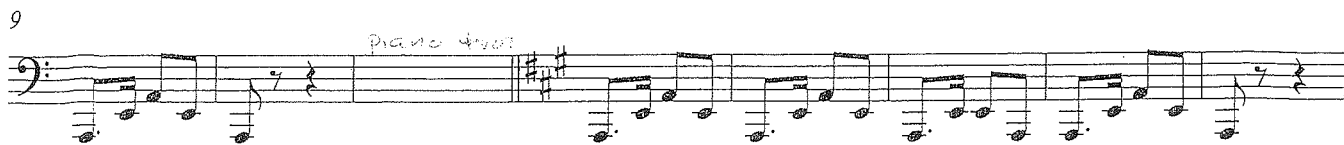

Claves

# " Habanera de Cádiz "

Carlos Cano  
Arr. José Raúl Llanes M.

$\text{♩} = 50$

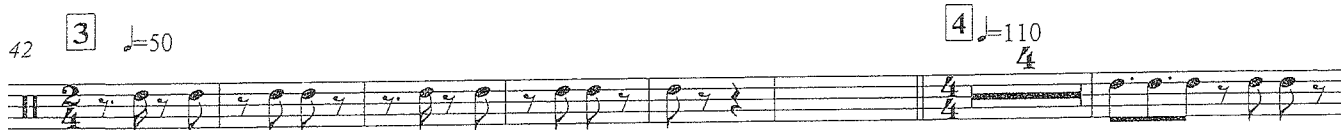
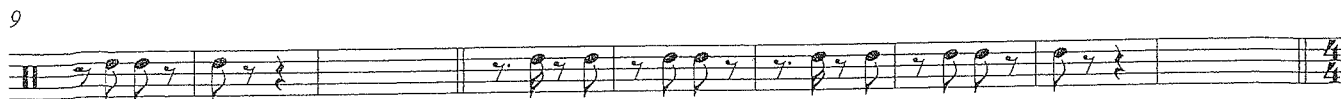
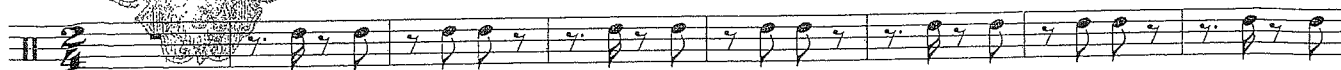

Maracas

# " Habanera de Cádiz "

Carlos Cano  
Arr. José Raúl Llanes M.

♩=50 1 ♩=110

2/4 10 6 4/4 *ff*

21

25 2

29

33

37

42 3 ♩=50 4 ♩=110

2/4 6 4/4 *ff*

52

56 5

60

64

68

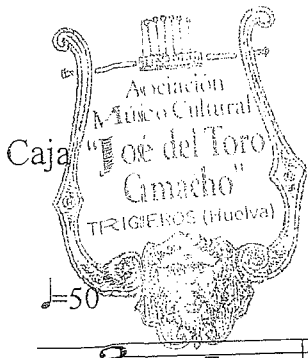

# " Habanera de Cádiz "

Carlos Cano  
Arr. José Raúl Llanes M.

5

7

14

1 ♩=110  
caja rumbera

19

23

tr  
caja rumbera

27

2 3 ♩=50

14  
Ritmo a definir

mp

45

4 ♩=110

ff caja rumbera

50

tr

54

caja rumbera

57

5 12

Ritmo a definir

# " Habanera de Cádiz "

Carlos Cano  
Arr. José Raúl Liang M.

10 6 6 110

27 2

31

36

41 3 50 6 4 110 6

56 5

60

65

68

Picc.

# " Habanera de Cádiz "

Carlos Cano  
Arr. José Raúl Llanes M.

directo

# " Habanera de Cádiz "

Carlos Cano  
Arr. José Raúl Llanes M.

50

8

Piano ↓

16

Piano ↓

1 110 6

26

2

30

35

41

compas

3 50

48

4 110 6

57

5

62

67

# " Habanera de Cádiz "

Carlos Cano  
Arr. José Raúl Llanes M.

♩ = 50

10

18 1 ♩ = 110

24

28 2

34

40 3 ♩ = 50

48 4 ♩ = 110

54

58 5

64

68

# " Habanera de Cádiz "

Carlos Cano  
Arr. José Raúl Llanes M.

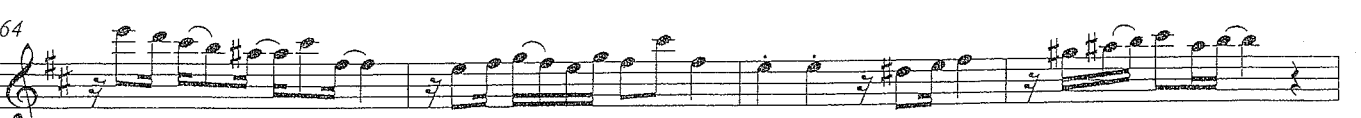
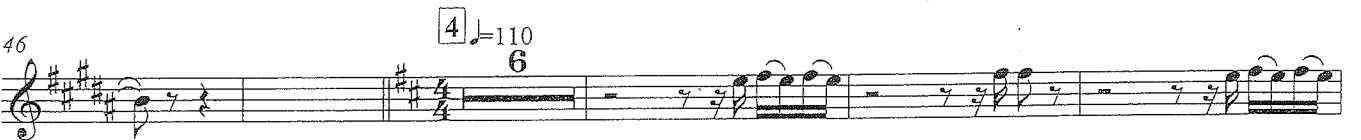
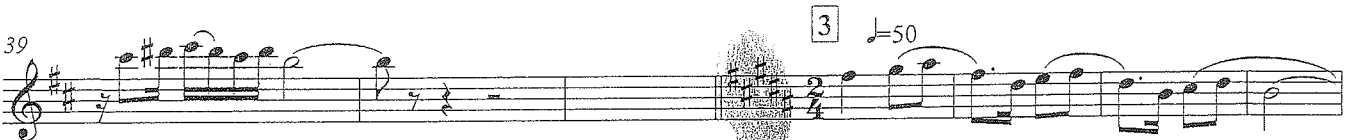
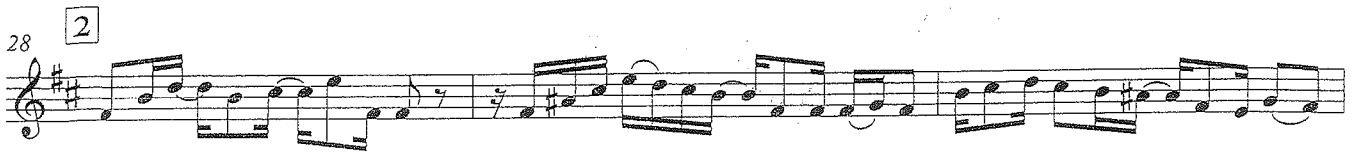
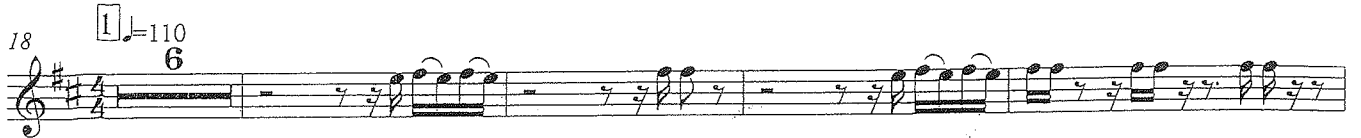

# " Habanera de Cádiz "

Carlos Cano  
Arr. José Raúl Llanes M.

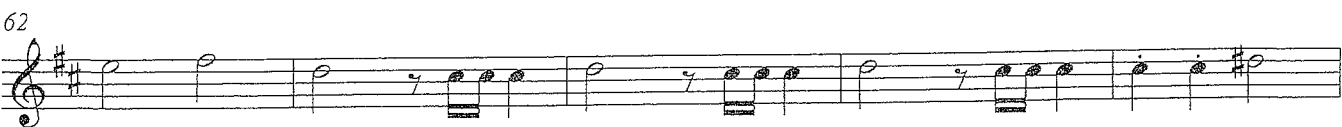
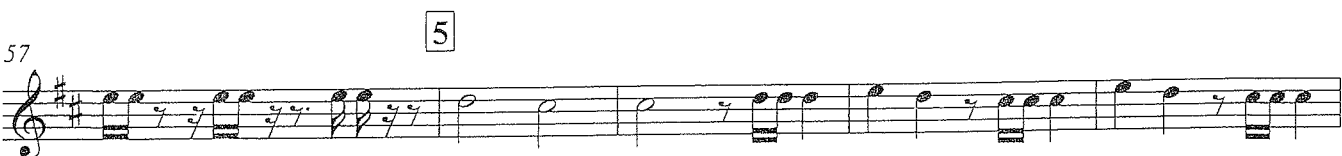
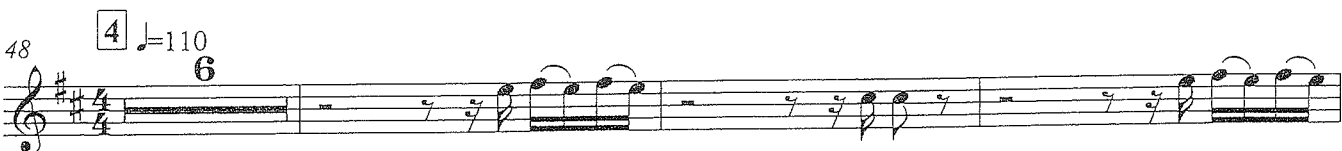
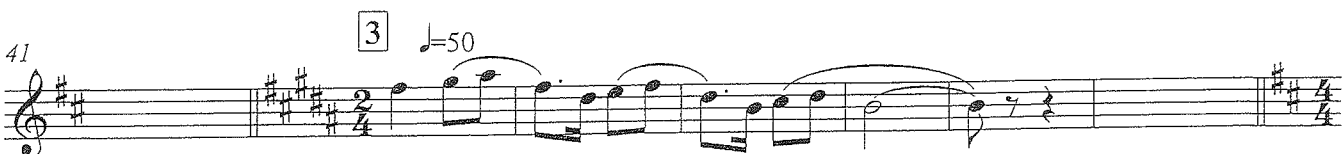
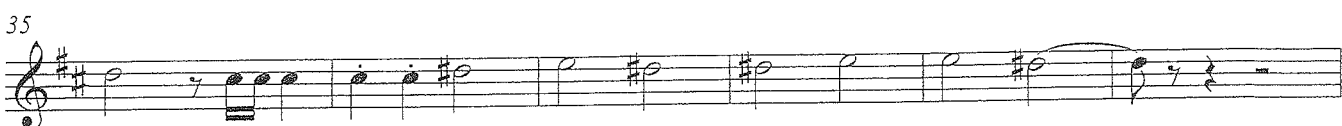
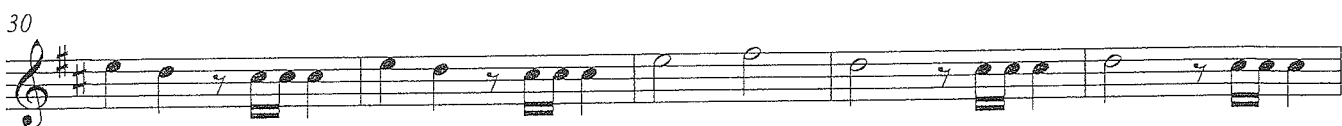
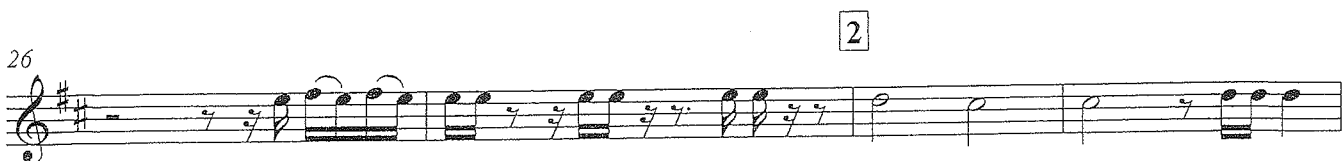
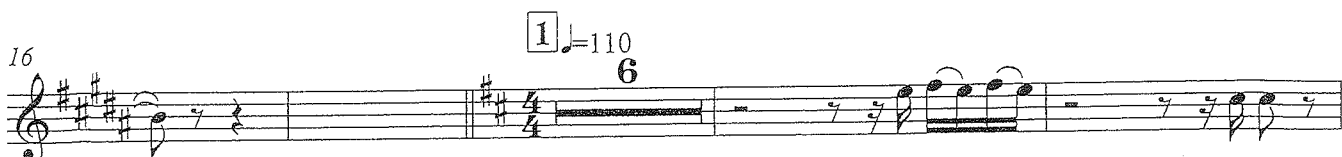
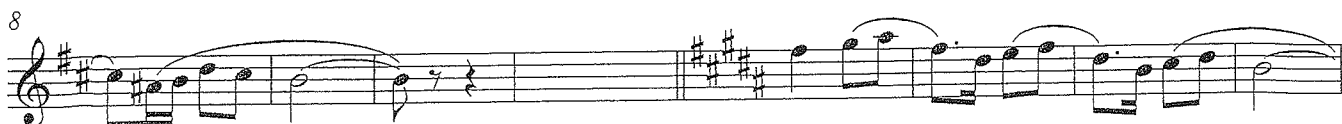

# " Habanera de Cádiz "

Carlos Cano  
Arr. José Raúl Llanes M.

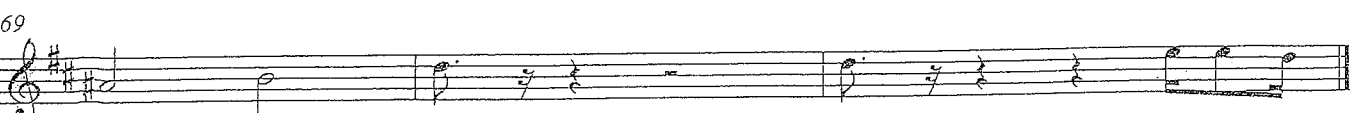
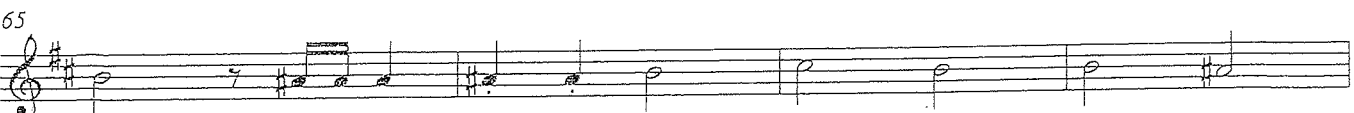
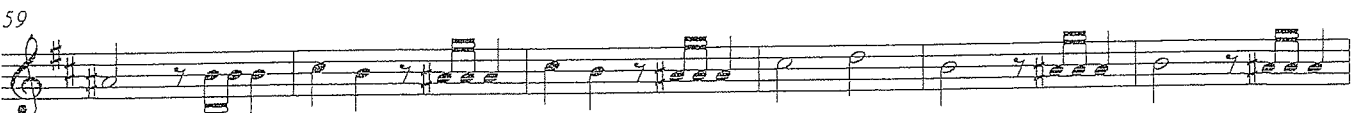
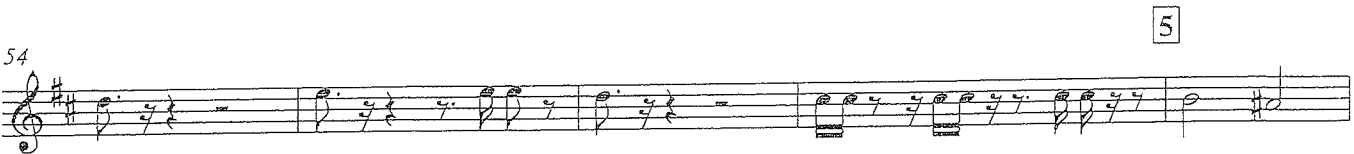
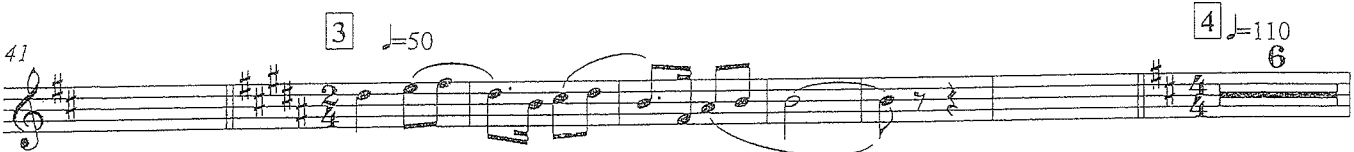
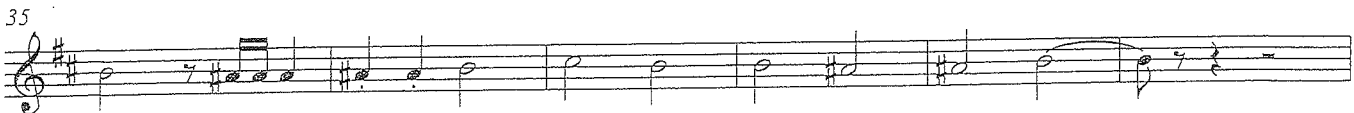
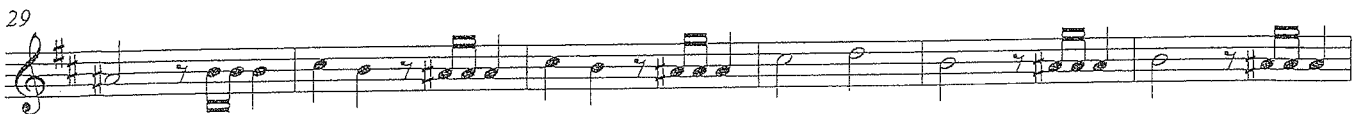
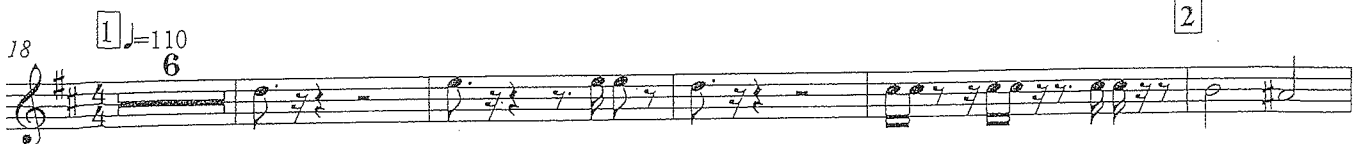

# " Habanera de Cádiz "

Carlos Cano  
Arr. José Raúl Llanes M.

# " Habanera de Cádiz "

Carlos Cano  
Arr. José Raúl Llanes M.

# " Habanera de Cádiz "

Carlos Cano  
Arr. José Raúl Llanes M.

# " Habanera de Cádiz "

Carlos Cano  
Arr. José Raúl Llanes M.

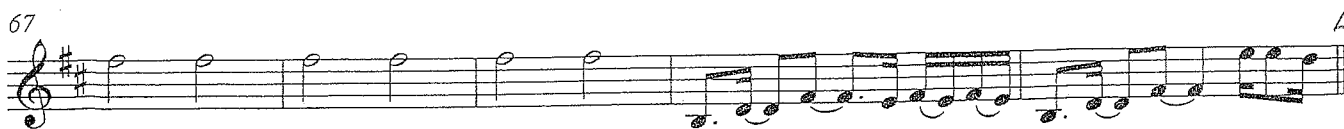
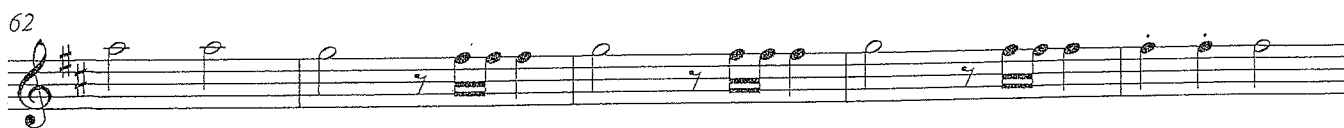
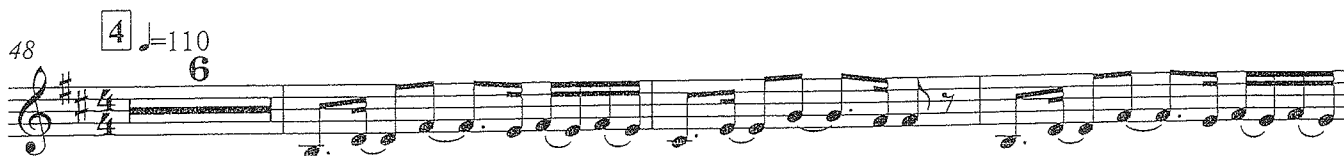
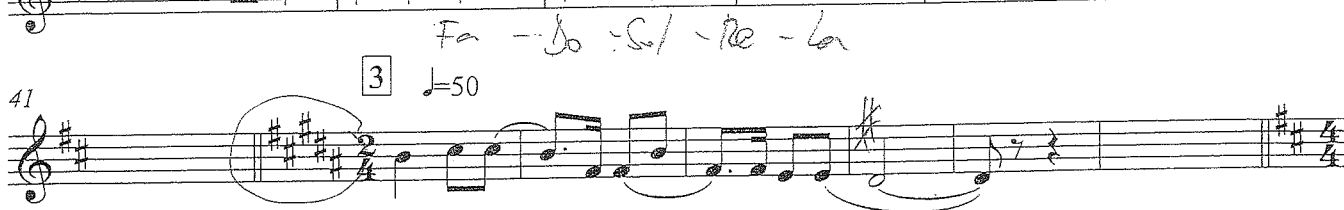
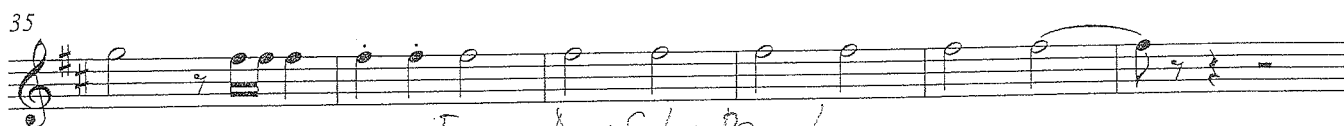
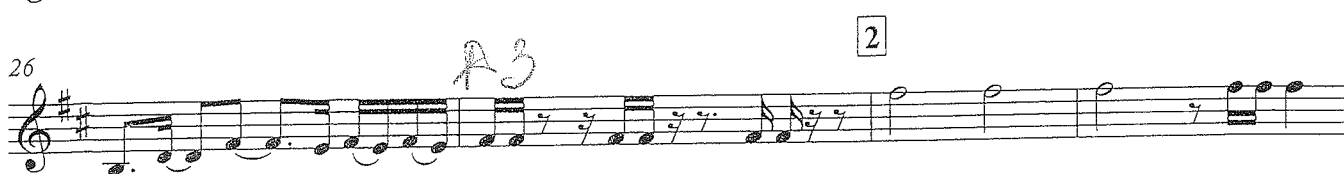
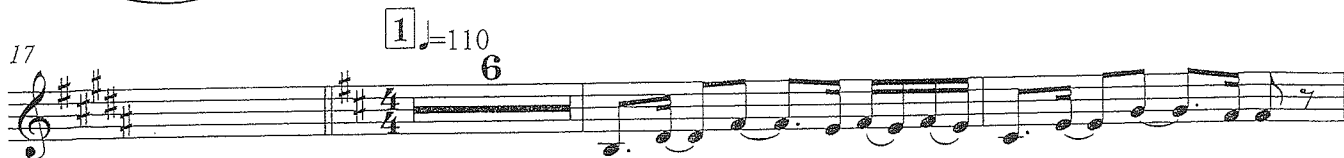
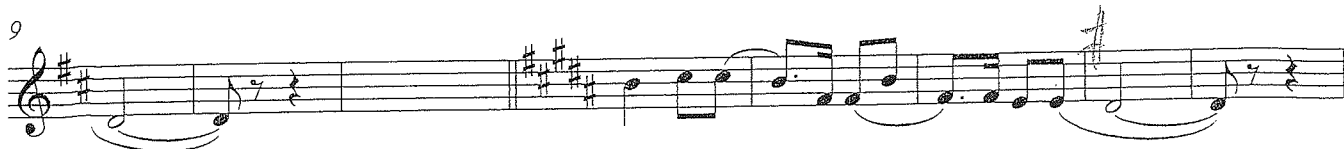

# " Habanera de Cádiz "

Carlos Cano  
Arr. José Raúl Llanes M.

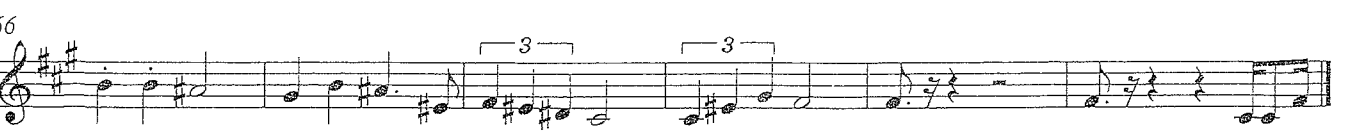
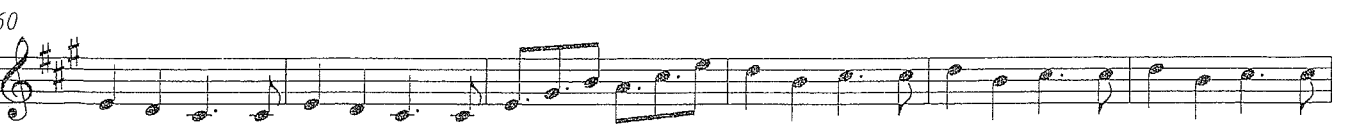
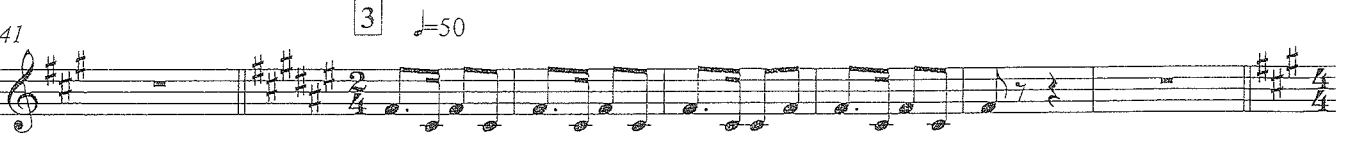
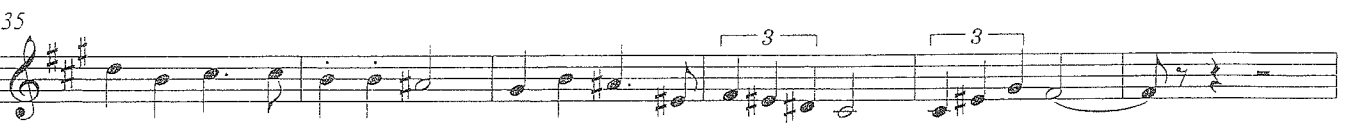
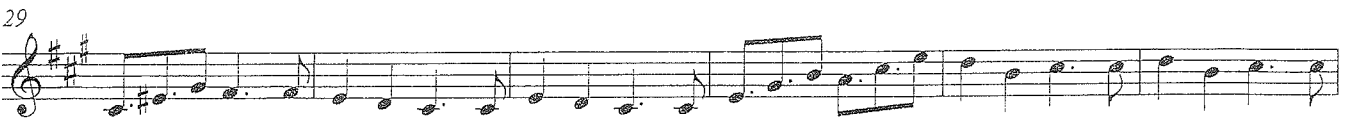
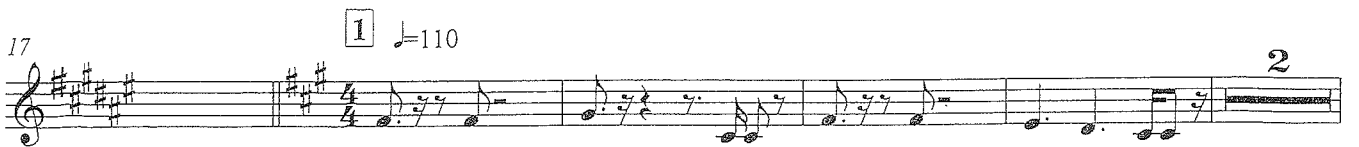
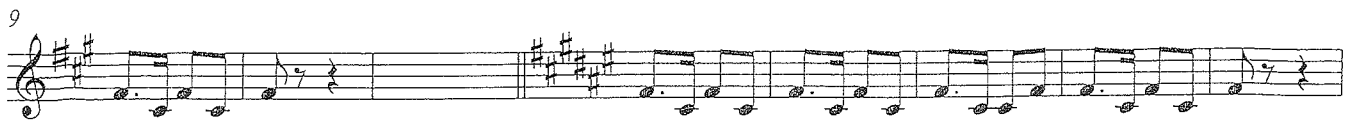

Trompeta 1°

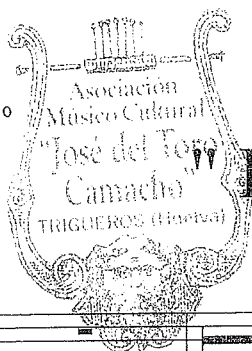

# Habanera de Cádiz "

Carlos Cano  
Arr. José Raúl Llanes M.

♩=50 10 6 1 ♩=110

19 2

24

27 2 3 ♩=50 4 ♩=110

14

6

49 2

54

57 5 12

# " Habanera de Cádiz "

Carlos Cano  
Arr. José Raúl Llanes M.

50

10

*carato*

*largo*

18

1  $\text{♩} = 110$

22

2

27

2

32

38

*carato*

3  $\text{♩} = 50$

46

*largo*

4  $\text{♩} = 110$

51

2

57

5

62

67

Tromboní

# " Habanera de Cádiz "

Carlos Cano  
Arr. José Raúl Llanes M.

♩=50      10      6      1      ♩=110

20      2

25      2

29

34

40      3      ♩=50      6      4      ♩=110

49      2

54

57      5

62

67

Trombon

# " Habanera de Cádiz "

Carlos Cano  
Arr. José Raúl Llanes M.

♩=50

10

6

1

♩=110

20

2

25

2

29

34

40

3

♩=50

4

♩=110

49

2

54

57

5

62

67

Handwritten notes: 999 Igual 60 al principio

# " Habanera de Cádiz "

Carlos Cano  
Arr. José Raúl Llanes M.

♩=50 (10 + ...)

♩=110 (6 + ...)

1

20

2

25

A3

2

29

34

40

(10 + ...)

3

♩=50 (6 + ...)

4

♩=110

49

2

54

57

A3

5

62

67

# " Habanera de Cádiz "

Carlos Cano  
Arr. José Raúl Llanes M.

♩ = 50

10

18 **1** ♩ = 110

24

28 **2**

34

40 **3** ♩ = 50

48 **4** ♩ = 110

54

58 **5**

64

68
