

LISBOA ANTIGA

Fado Marcha
Raúl Portela

Oboè II

8 *f*

16 *p*

24 3 4

32 5 3

40 4 3 *f*

48

56

64

72 FIN De S. a FIN

LISBOA ANTIGA

Fado Marcha
Raúl Portela

FIN

De S.
a Fin

LISBOA ANTIGA

Fado Marcha
Raúl Portela

Flauta II

8 *f*

16 *p*

24 4

32 5 3

40 4 3 *f*

48

56

64

72 FIN De a FIN

LISBOA ANTIGA

1º TROMBONE

TABO MARCHA PO RAUL PORTELA

SBBOA ANTIGA

2.° TROMBONE

FADO MARCHA de José TORTELA

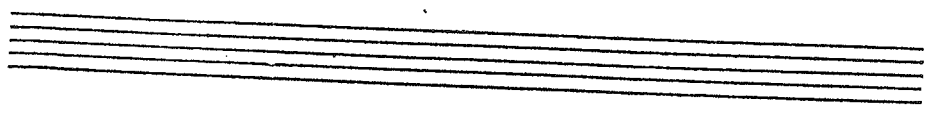

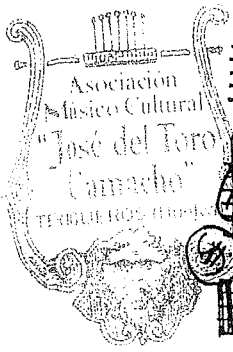

LISBOA ANTIGA

'BOMBARDINO'

FADO MARCHA POR RAUL PORTUGAL

BANDA MUSICAL CASTROMARINENSE

Fundada em 9 de Fevereiro de 1944

SOCIEDADE DE CULTURA POPULAR
Rua Dr. Silvestre Falcão, 20

LEISBOA ANTIGA

C. Baixo (uib)

FADO MAREMA POR RAUL TORTELA

BANDA MUSICAL CASTROMARINENSE

Fundada em 8 de Fevereiro de 1944
-- DA --
SOCIEDADE RECREATIVA POPULAR
Rua Dr. Silvestre Falcão, 20

LISBOA ANTIGA

"BATERIA"

FADO MARCHA POR RAUL PORTELA

RANDA MUSICAL CASTROMARINENSE

Fundada em 3 de Fevereiro de 1944
— DA —
SOCIEDADE RECREATIVA POPULAR
RUA DE ...

LISBOA ANTIGA

1º CLARINETE

TADO MARCHA POR RAUL PORTUGA

BANDA MUSICAL CASTROMARINENSE

Fundada em 8 de Fevereiro de 1944
— DA —
SOCIETARIA DA BANDA POPULAR
Rua Dr. Gilvélamo Falcão, 20
8000 CASTELO MARIM (Portugal)

LISBOA ANTIGA

2º CLARINETE

FADO MARCHA POR RAUL PORTELA

BANDA MUSICAL CASTROMARINENSE

Fundada em 9 de Fevereiro de 1944

— DA —

SOCIEDADE RECREATIVA POPULAR

LISBOA ANTIGA

3º CLARINETE

MARÇA FAZD POR RAUL VORTCLA

RANDA MUSICAL CASTROMARINENSE

Fundada em 31 de Fevereiro de 1944
SOCIADADE CULTURAL E MUSICAL
Rua Lda. Universitaria Portugal, 20
6000 CASTRO MARIM (Portugal)

' LISBOA ANTIGA '

' SARK. GARRANO '

FADO MARCHA POR RAUL POETELA

BANDA MUSICAL CASTROMARINENSE

Fundada em 01 de Fevereiro de 1944
- DA -

SOCIEDADE RECREATIVA POPULAR
Rua Dr. Silvestre, Edifício 27

LISBOA ANTIGA

"Sax. Tenor"

FADO MARCHA POR RAUL PORTELA

BANDA MUSICAL CASTROMARINENSE

Fundada em 0 de Fevereiro de 1944

SOCIEDADE POPULAR
RUA DE ALVES PEREIRA, 20
4900 CASTRO MARIM (Portugal)

LISBOA ANTIGA

1ª TROMPA

FADO MARCHA POR RAUL PORTELA

FIM

BANDA MUSICAL CASTROMARINENSE

Fundada em 0 de Fevereiro de 1911
— DA —
SOCIEDADE RECREATIVA F.M.C.
Rua Dr. Silvestre Falcão, 20
8000 CASTRO MARIM (PORTUGAL)

LISBOA ANTIGA

2ª TROMPA

FADO MARCHA POR RAÚL PORTELA

BANDA MUSICAL CASTROMARINENSE

Fundada em 3 de Fevereiro de 1944
— DA —
SOCIEDADE RECREATIVA POPULAR
Rua Dr. Silvestre Falcão, 20
N.º 1000 4005 6000 ALEXANDRIA (Portugal)

'LISBOA ANTIGA'

'1º TROMPETE'

FADO MARCHA POR PAUL PORTELA

BANDA MUSICAL CASTROMARINENSE

Fundada em 1944

COMISSÃO EXECUTIVA
RUA DR. SILVESTRE FAICAO, 20
8900 CASERO MARIM (Portugal)

"LISBOA ANTIGA"

"2º TROMPETA"

FADO MARCHA POR RAUL PORTELA

BANDA MUSICAL CASTROMARINENSE

Fundada em 11 de Fevereiro de 1944

SOCIEDADE RECREATIVA LOCAL
Rua Dr. Silvestre Faleiro, 20
SÃO CASTRO MARIA (Portugal)