LISBOA ANTIGUA

Clarinete bajo
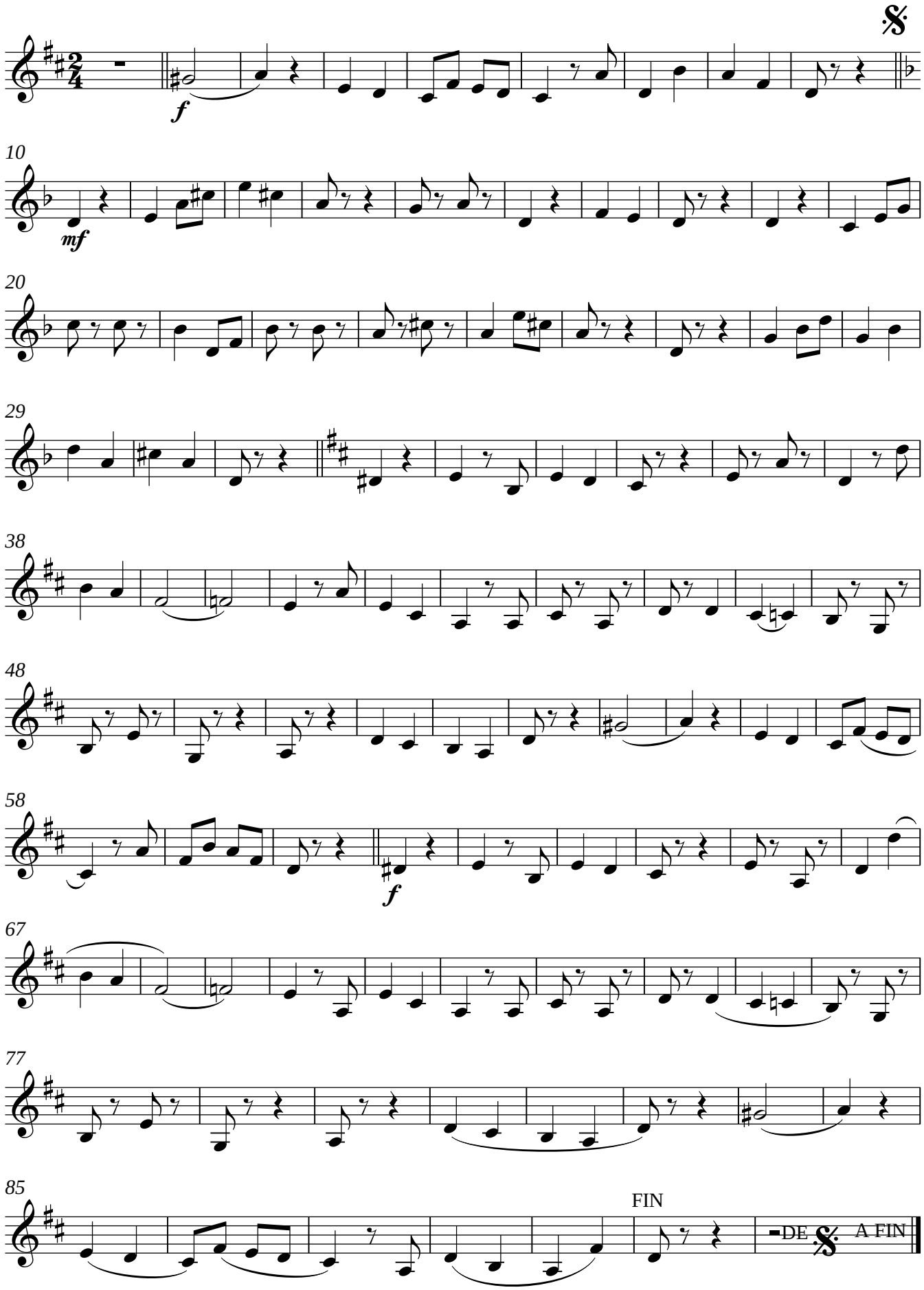
Raul Portela