LISBOA ANTIGUA

Tenor Saxophone
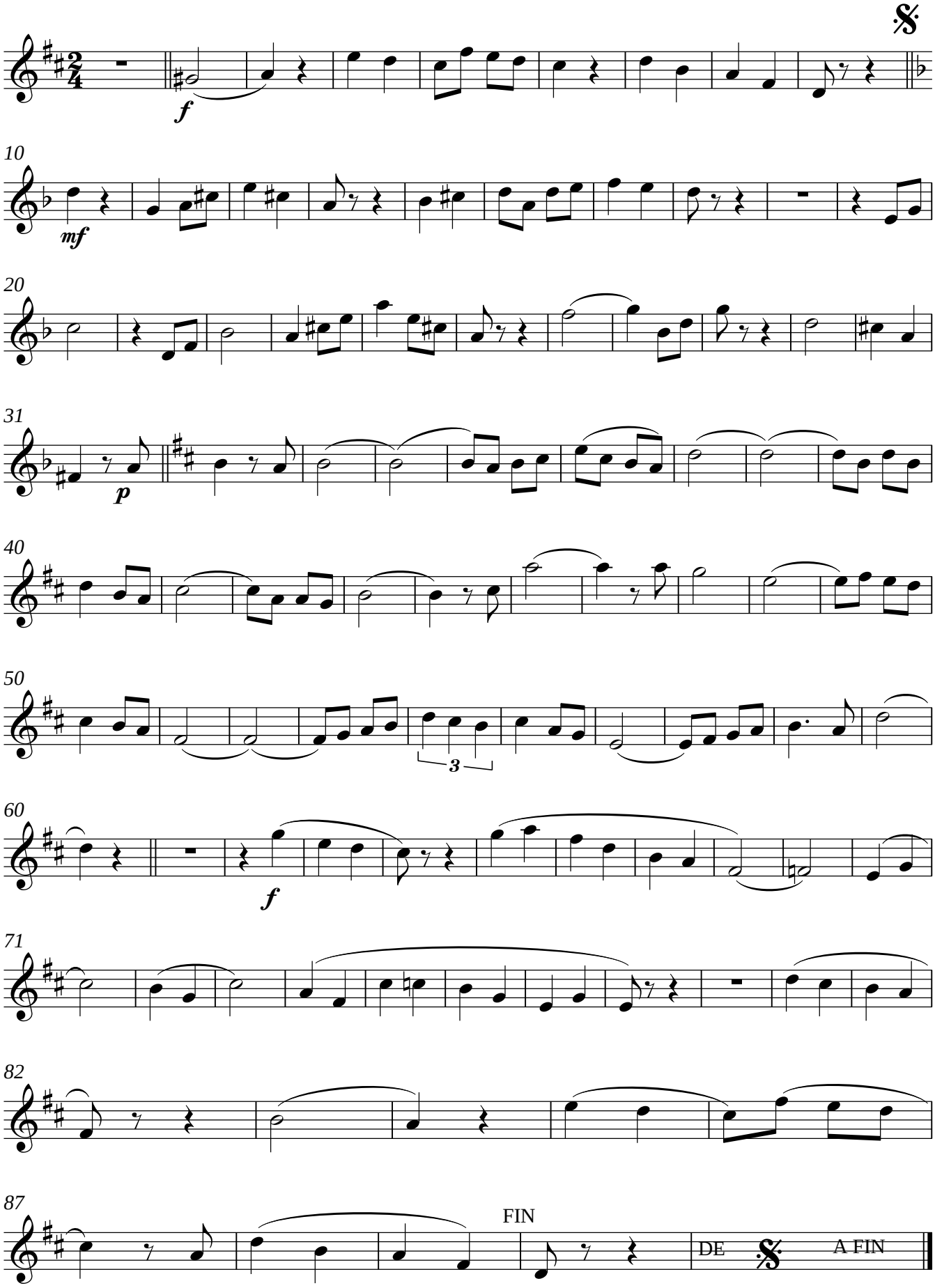
Raul Portela