VAMOS A DAR DE BEBER " A DOR"
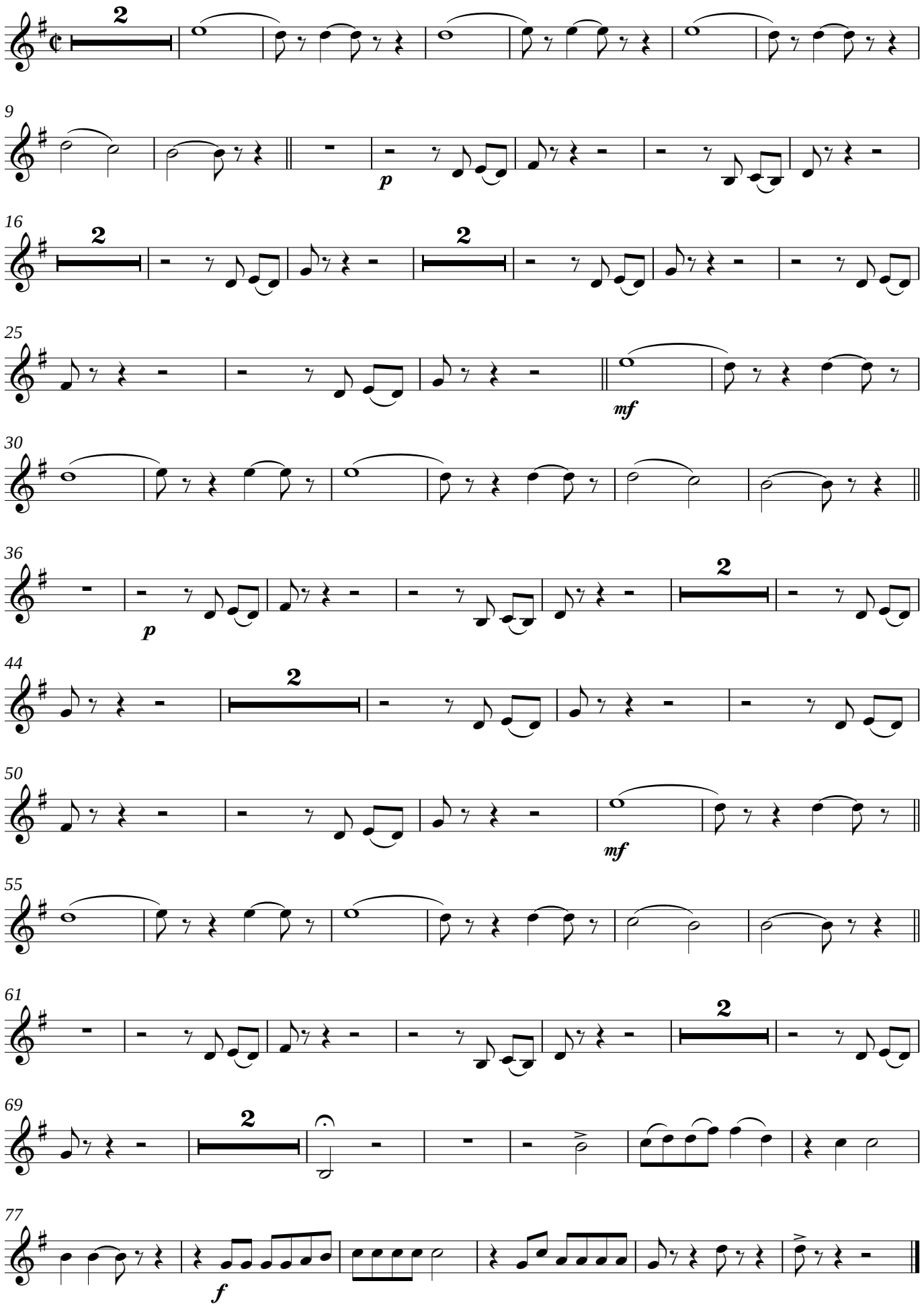
Clarinete Bajo en Si♭